

Welcome! We'll Start Shortly.

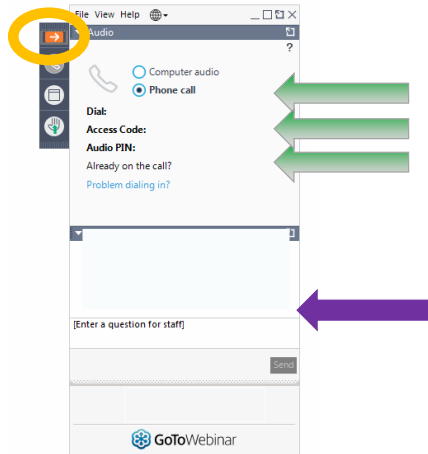

Audio Options:

This is a listen-only presentation

Audio by Phone

- Select "Use Telephone"
- Dial the provided number
 - Follow voice prompts
- You will need to use the **Access Code and Audio Pin**
- The Code and Pin are unique to each attendee

Minimizing your Meeting Controls:

- Meeting controls will minimize automatically
- To open & close controls, use the **Orange** arrow button

Asking Questions:

- Questions can be asked using the **Questions Panel** on the Meeting Controls
- We will attempt to answer all questions at the end of the session



The Future is Here:
Interoperability and Your Practice

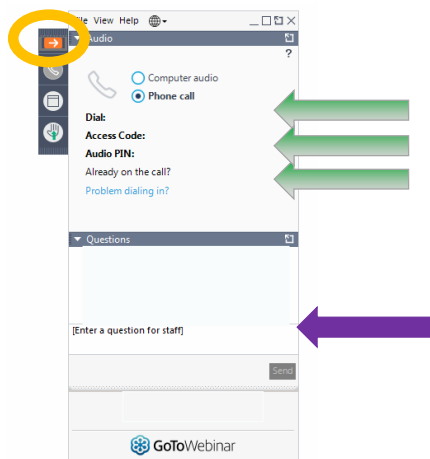

Audio Options:

This is a listen-only presentation

Audio by Phone

- Select "Use Telephone"
- Dial the provided number
 - Follow voice prompts
- You will need to use the **Access Code and Audio Pin**
- The Code and Pin are unique to each attendee

Minimizing your Meeting Controls:

- Meeting controls will minimize automatically
- To open & close controls, use the **Orange** arrow button

Asking Questions:

- Questions can be asked using the **Questions Panel** on the Meeting Controls
- We will attempt to answer all questions at the end of the session

Reminders

- Today's session is being recorded. If you do not want to participate, log off now.
- Slides & Recording will be made available after the session.

• Notice:

• Failure to meet regulatory requirements or failure to implement and utilize the necessary technology will impact eligibility, may result in missed incentives and/or penalties. TSI Healthcare (TSI) attempts to provide basic guidance of current policy, CMS guidelines, and NextGen documentation. **TSI does not present findings or guidance as expert advice regarding federal policies, their requirements, data collection methods, or reporting guidelines.** Quality Payment Program requirements and other incentives programs are defined by the various agencies and offices of the US Federal Government and are subject to change. As guidelines change, NextGen's approach and TSI's guidance may also be adjusted without notice. TSI does not administer incentive payments, guarantee eligibility, or guarantee the accuracy of analysis and any statements about the program. TSI Healthcare and the NextGen® family of products and services can only provide the tools to achieve these requirements; however **the responsibility remains on the provider to achieve, correctly collect data, maintain documentation, and report on each measurement.** Should the Client have any questions as to the interpretation of the Quality Payment Program or other relevant rules, regulation or incentive programs, and/or their application to the specific practice, the Client should contact the appropriate government agency directly.

Today's Presenters



Dace Collins

- Client Solutions Advisor
- Graduate of UNC's Psychology Program
- 10+ years of Healthcare and Health IT experience
- 8+ years of experience training and managing clinical professionals in public health programs
- Experience with the attestation of 150+ providers for MU and PQRS



Matthew Gayek

- Add-On Modules Specialist
- Graduate of UNC's Computer Science Department and Peace, War and Defense Department
- 2+ years of IT experience
- Provides client support for ancillary modules such as Direct Messaging, Automated Patient Reminders, and Health Quality Measures

© 2018. All Rights Reserved.
Confidential. Do not duplicate.

Specialty Specific Content. Top Ranked Service. Award Winning Software.
Powered by People...

800.354.4205
info@tsihealthcare.com
tsihealthcare.com



OSCARS OF CUSTOMER SERVICE

PREVIOUS WINNERS:

Apple®, Ford Motor
Company®, Delta®, Cisco®,
and many more.



TOP RANKED SERVICE WORLDWIDE

In Healthcare, Pharmaceuticals, and Related Industries

2015 | 2016 | 2017 | 2018

Today's Agenda

- Why Carequality Data Share
- How Carequality Data Share Works
- What's Next? The Future of Interoperability
- Wrap-up and Considerations
- Q&A

Why Carequality Data Share



Why Carequality Data Share

The Problem with Sharing Patient Information Today:

- EHRs do not work well together
- Patient recollection of health history is unreliable and incomplete
- Responding to and requesting medical records is very time consuming
- Faxing records results in extra clicks and manual data entry
- Prevents patients from scheduling timely appointments

Why Carequality Data Share

With Carequality Data Share:

- Save time identifying patient visit locations
- Quickly receive historical records at the point of care
- Automatically request records to reduce phone calls and faxes
- Integrate into current workflow
- Promote and support value-based care models

Why Carequality Data Share

Physicians Can Deliver Better Care - Access to 4 billion health data transactions

- Automated Documentation
- Nationwide Repository
- Integrated in EHR
- Automated Interoperability

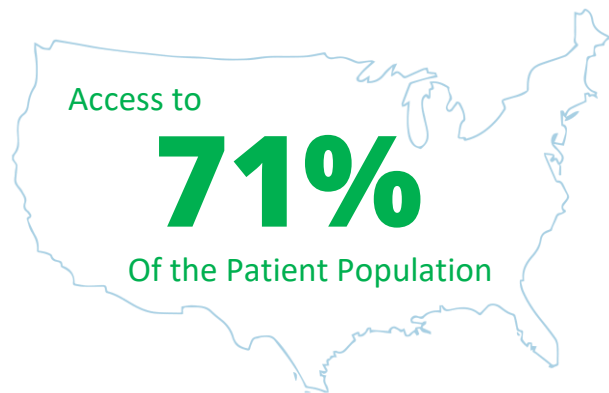

© 2018. All Rights Reserved.
Confidential. Do not duplicate.

Specialty Specific Content. Top Ranked Service. Award Winning Software.
Powered by People...

800.354.4205
info@tsihealthcare.com
tsihealthcare.com



One of your patients' needs to visit a practice out of state unexpectedly. What would your practice do to send records?

- A. Manually reconcile with patient Nationwide Repository
- B. If the PCP office is open, call and request records be faxed
- C. Automatically request records

© 2018. All Rights Reserved.
Confidential. Do not duplicate.

Specialty Specific Content. Top Ranked Service. Award Winning Software.
Powered by People...

800.354.4205
info@tsihealthcare.com
tsihealthcare.com



One of your PCP retires and a patient needs to find a new practice. How could your new provider access their records?

- A. Ask patient to bring in their records
- B. Rely on Health Information Exchange (HIE) or Direct Message
- C. Utilize Carequality Data Share system to request her records

How does your practice plan to meet the MIPS Request/Accept Summary of Care Measure in 2019?

- A. Carequality Data Share
- B. Undecided. We are exploring a few options.
- C. No, we have no idea yet.

How Carequality Data Share Works

© 2018. All Rights Reserved.
Confidential. Do not duplicate.

Specialty Specific Content. Top Ranked Service. Award Winning Software.
Powered by People...

800.354.4205
info@tsihealthcare.com
tsihealthcare.com



**CAREQUALITY
DATA SHARE**

continuously collects patient demographic
information from connected practices.



**CAREQUALITY
DATA SHARE**

searches the network every night for patients with an upcoming appointment.

**CAREQUALITY
DATA SHARE**

creates a list of available documents when a match is found.



CAREQUALITY DATA SHARE

allows for easy access and importation of documents into the patient's EHR chart.



How Carequality Data Share Works

Available Records Display in Patients EHR Chart

- If a match is found and records are available to view for the patient, they will be listed in the Patients Chart → Patient Information Toolbar → Data Share

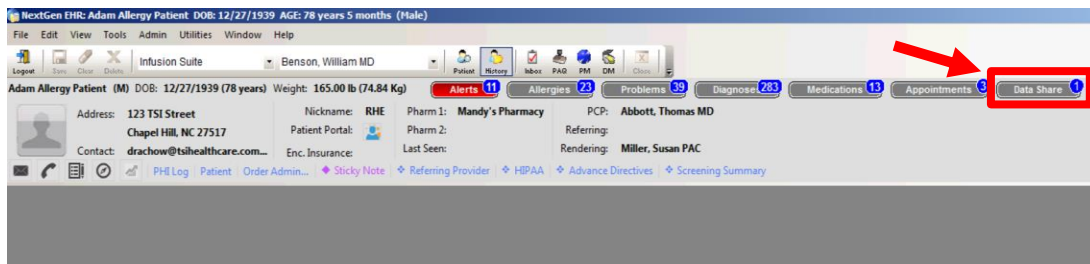

Patient arrives at your practice. Clinical team reviews documents and reconciles information with the patient.



How Carequality Data Share Works

Clinical Team Can Review & Import Documents

- When the patient arrives to their appointment the documents can be reviewed and reconciled into the patients NextGen EHR chart

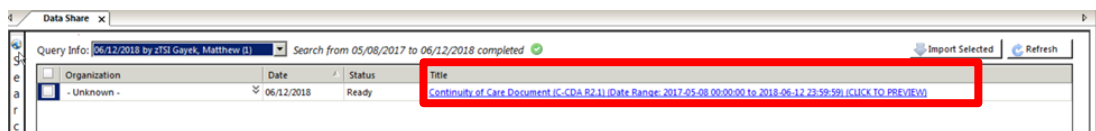

How Carequality Data Share Works

Clinical Team Can Review & Import Documents

- When the patient arrives to their appointment the documents can be reviewed and reconciled into the patients NextGen EHR chart

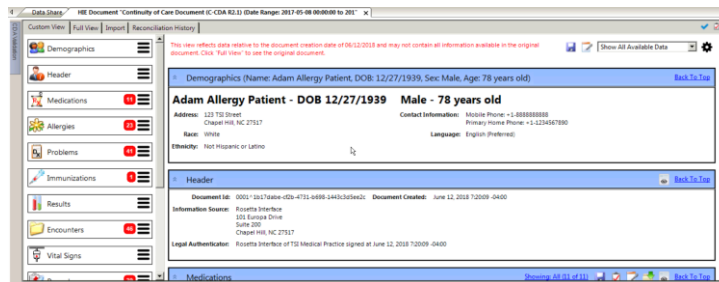

© 2018. All Rights Reserved.
Confidential. Do not duplicate.

Specialty Specific Content. Top Ranked Service. Award Winning Software.
Powered by People...

800.354.4205
info@tsihealthcare.com
tsihealthcare.com



**CAREQUALITY
DATA SHARE**

also allows connected practices to search and retrieve records from your practice automatically.



How Carequality Data Share Works

Automatic Retrieval and Documentation of Records

- If a patient of yours is treated at another practice that is participating in Carequality and a request is made, the records will be processed automatically and captured in the PHI Log!

Disclosures of PHI Log									
Patient name: <input type="text" value="Patricia White Brown"/>		<input type="button" value="Task"/>							
Date Requested	Who Requested	Address	City	State	ZIP	To Whom Disclosed	Address	City	State
01/18/2018	Carequality/Surescript	2800 Crystal Dr #1000	Arlington	VA	22202	Carequality/Surescripts	2800 Crystal Dr #1000	Arlington	VA
01/18/2018	Carequality/Surescript	2800 Crystal Dr #1000	Arlington	VA	22202	Carequality/Surescripts	2800 Crystal Dr #1000	Arlington	VA
01/18/2018	Carequality/Surescript	2800 Crystal Dr #1000	Arlington	VA	22202	Carequality/Surescripts	2800 Crystal Dr #1000	Arlington	VA
01/18/2018	Carequality/Surescript	2800 Crystal Dr #1000	Arlington	VA	22202	Carequality/Surescripts	2800 Crystal Dr #1000	Arlington	VA
01/18/2018	Carequality/Surescript	2800 Crystal Dr #1000	Arlington	VA	22202	Carequality/Surescripts	2800 Crystal Dr #1000	Arlington	VA
01/18/2018	Carequality/Surescript	2800 Crystal Dr #1000	Arlington	VA	22202	Carequality/Surescripts	2800 Crystal Dr #1000	Arlington	VA
01/18/2018	Carequality/Surescript	2800 Crystal Dr #1000	Arlington	VA	22202	Carequality/Surescripts	2800 Crystal Dr #1000	Arlington	VA
01/18/2018	Carequality/Surescript	2800 Crystal Dr #1000	Arlington	VA	22202	Carequality/Surescripts	2800 Crystal Dr #1000	Arlington	VA
01/18/2018	Carequality/Surescript	2800 Crystal Dr #1000	Arlington	VA	22202	Carequality/Surescripts	2800 Crystal Dr #1000	Arlington	VA

Note: The practice must retain related documentation and tracking log for each patient for six (6) years from the date of its creation or the date when it last was in effect, whichever is later.

What's Next? The Future of Interoperability

The Future of Interoperability

Carequality Data Share focuses on interoperability by connecting all EHR systems with the Carequality Interoperability Framework.

- Maintain independence
- Avoid interoperability issues
- CMS is challenging people to get rid of faxing by year 2020
- Commonwell Health Alliance will be joining the Carequality Interoperability Framework by the end of 2018

Recap

- Why Carequality Data Share
- How Carequality Data Share Works
- What's Next? The Future of Interoperability

Wrap-up and Considerations

- How would you like to have easy access to 71% of the United States patient population?
- Carequality Data Share offers the ability for you to:
 - Pull charts from doctors around the nation – regardless of the EHR brand
 - Reduce clicks – no messages, no requests, no faxes, no waiting
 - Take control of the everchanging healthcare landscape
- Available now for clients on NextGen 5.9 and KBM 8.4
 - tsihealthcare.com/upgrade
- You must have Direct Messaging (NextGen Share)

Q&A

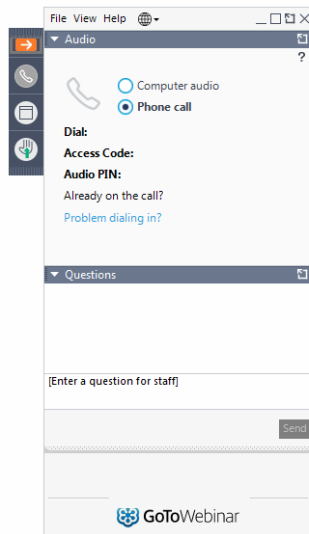

Asking Questions:

- Questions can be asked using the **Questions** section on the webinar Control Panel
- We will attempt to answer all questions

Contact Us:

- helpdesk@tsihealthcare.com
- 800.354.4205

© 2018. All Rights Reserved.
Confidential. Do not duplicate.

Specialty Specific Content. Top Ranked Service. Award Winning Software.
Powered by People...

800.354.4205
info@tsihealthcare.com
tsihealthcare.com



Thank you for attending!

For additional information email helpdesk@tsihealthcare.com



Top Ranked Service
Wordwide
By Stevie® Awards

© 2018. All Rights Reserved.
Confidential. Do not duplicate.

Specialty Specific Content. Top Ranked Service. Award Winning Software.
Powered by People...

800.354.4205
info@tsihealthcare.com
tsihealthcare.com

